

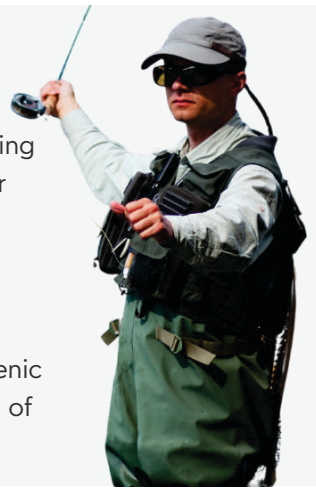

Welcome to Dunkeld East, a serene haven in the heart of Dullstroom, where luxury and nature harmoniously blend.

Nestled beside a tranquil lake, our retreat offers breathtaking views, lush surroundings, and an atmosphere designed for ultimate relaxation. Immerse yourself in the soothing embrace of nature, where every detail is thoughtfully curated to refresh your senses and rejuvenate your soul.

Whether you seek peaceful solitude or an escape into scenic beauty, Dunkeld East invites you to unwind in a sanctuary of pure comfort and indulgence.



FIND US AT

5 Eagles Avenues, Dullstroom,
Mpumalanga, 1110

RECEPTION

07h00 - 20h30
010300 8723 / 072 198 5779
info@dunkeldeast.co.za
www.dunkeldeast.co.za

HOTEL FACILITIES

Discover What We Offer



ROWBOATS
RENTAL



ROMANTIC
BOAT
PICNICS



FLY
FISHING



FLY
FISHING
LESSONS



RESTAURANT



HIKING
TRAILS



BIRD
WATCHING



FOREST
PICNICS



LAUNDRY
SERVICE

DAY VISITOR POLICY

Day visitors are welcome to enjoy the restaurant & activities offered on-site. They can access the property from 08h00 - 19h00.



CHECK IN TIME: 16H00
CHECK OUT TIME: 10H00

OTHER

Luggage can be stored at reception before/after check-in/check-out.

CONSERVATION LEVY

R185 per vehicle per stay.

CANCELLATION POLICY

Our standard cancellation policy is as follows;
56 - 42 days prior to arrival: 50% forfeiture,
41 - 1 days prior to arrival: 100% forfeiture,
No show: 100% forfeiture.

RESTAURANT

Operating Hours: 08h00 – 20h30

Breakfast: 08h00 - 11h00

Lunch & Dinner: 11h00 – 20h30

Room Service: 08h00 – 20h00

CHILDREN POLICY

Subject to Approval

A maximum of 1x child, under 5 years old can be accommodated in the same room, when sharing existing bedding setup with parents.

ROOMS

Our rooms are equipped with all the essentials for a comfortable stay

7

LUXURY ROOMS

3

SUPERIOR ROOMS

1

COTTAGE

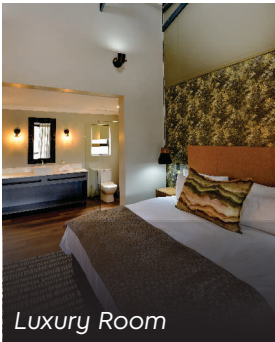

ROOM AMENITIES



WIFI



TV



SAFE



WOOD
FIREPLACE



HAIR
DRYER



TEA &
COFFEE
STATION



BATHROOM
AMENITIES



WALK-IN
SHOWER



SERVICED
MON - SAT



SINGLE BASIN
(LUXURY
ROOM)



DOUBLE BASIN
(SUPERIOR
ROOM)



BATH
(SUPERIOR
ROOM)



FIRE
LIGHTERS &
MATCHES

FISHERMAN'S COTTAGE



3
BEDROOMS



KITCHEN



TV



LOUNGE



INDOOR &
OUTDOOR BRAAI



WOOD
FIREPLACE



WALK-IN
SHOWER



BATHROOM
AMENITIES



SERVICED
MON - SAT

It is a self-catering unit separate from the hotel.



Bar



Lounge & Restaurant



Row Boats



Boathouse



Fly Fishing



Picnics

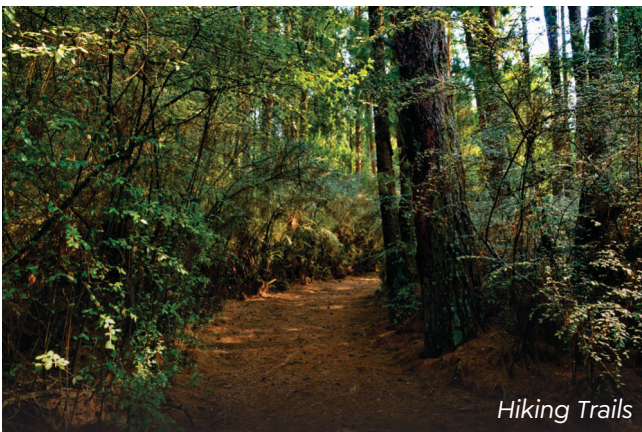

Hiking Trails



Bird Watching